ALTA CALIDAD

all day menu

Tortilla chips, guacamole, guajillo salsa 13

Queso fundido, acacia honey, pumpkin seeds, tortilla chips 11

Turkey chili, chipotle, black bean 9

Charred steak tacos, crispy chihuahua cheese, tomatillo salsa, cilantro 14

Crispy tempura shrimp tacos, cabbage remoulade, salsa negra, chorizo powder 14

Roasted fish tacos, mango salsa, pistachio mole, crispy shallots 13

Chicken tinga tacos, guajillo salsa, avocado 13

Crispy sweet potato, chipotle avocado, pickled raisins 12

Taco Platter, your choice of any 4 tacos (3 of each style) 75

*** 2 tacos per order ** all tacos made with fresh corn tortillas ***

Octopus, pork belly, potatoes, poblano rice, avocado aioli 16

Berkshire pork shoulder "al pastor", salsa cruda, pineapple 15

Pumpkin blossom quesadilla, Oaxaca cheese, ancho chile 14

Brussels sprouts, Meyer lemon, guajillo salsa 8

Yuca "tater tots," chipotle aioli 8

Grilled Mexican street corn, chipotle mayo, queso fresco, tajin 8

Poblano rice, black beans ribollita, Tuscan kale 7

Churros, acacia honey, chocolate atole sauce 8

Tres leches icebox cake, shredded halva 9

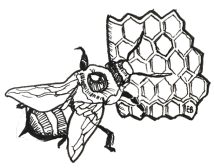

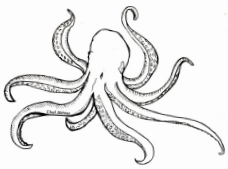

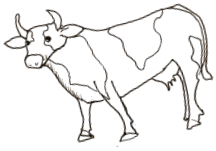

"I don't like gourmet cooking, or 'this' cooking or 'that' cooking. I like good cooking." - James Beard

CHEF & OWNER : AKHTAR NAWAB